

# 2015

JULY 1, 2014 – JUNE 30, 2015

nature

art

culture



## ANNUAL REPORT



Tohono  Chul  
GARDENS • GALLERIES • BISTRO



# CONTENTS

---

03

MISSION



04

FINANCIALS



06

LEADERSHIP



07

CONTRIBUTORS



---

From the Executive Director... 2  
Mission Statement ..... 3  
Noteworthy for FY 2015..... 10

Financial Position and  
Activities Statement..... 4  
Financial Graphs ..... 5

Leadership..... 6

Individual Contributors..... 7  
Organizational Contributors ..... 8  
Memorials, Honoraria,  
Estates and Bequests..... 9  
Matching Gift Companies..... 9

---



## Your Gifts At Work

Thanks to your gifts, and gifts from private foundations, Tohono Chul is thriving!

This fiscal year (July 2014-June 2015), you helped complete a beautiful and accessible entry way, initiate a butterfly conservation project with worldwide impact, nurture a heritage fruit tree orchard, expand fine arts and performing arts offerings and keep the gardens, trails and historic facilities in great shape.

**If you haven't visited for a while, you may be surprised to discover how much easier it is to make your way up into the gardens. The steep and narrow path up the hill is gone. In its place:**

- a wide, shaded and gently sloped pathway that is ADA accessible
- a new succulent garden that introduces an array of desert-adapted plants
- a mesquite bosque, that with other desert trees, shades comfortable seating areas
- path lights to guide your way during evening events

**Tohono Chul's unique charm will never change, but thanks to you, it is growing to welcome, delight and educate ever more visitors from near and far.**

With Gratitude and Warm Regards,

Christine Conte, Executive Director

## Entry Path & Succulent Garden

March 2015

*New Entry Path and Succulent Garden create an inviting passage from Tohono Chul's entrance to its heart and offers visitors a gentle introduction to an array of unusual, desert-adapted plants. Mesquite-shaded seating areas along the path provide both quiet respite and stunning views. The gardens are contoured to take advantage of natural runoff while berms and swales aid in directing rainwater where it is needed.*



The new Entry Path's sun sensitive succulents swell in the sylvan shade.

# TOHONO CHUL

## Core Values, Mission and Vision

### Core Values

Love of Tohono Chul and respect for what it means to visitors, supporters, and staff.

Responsible use of all natural, human, fiscal and temporal resources.

Respect for all people, their beliefs and cultures.

Excellence and integrity in all undertakings.

Lifelong learning, with special focus on living with the Sonoran Desert and the interactions of people with their environment.

Accessibility and outreach to the community in experiencing the resources of Tohono Chul.

### Mission

The mission of Tohono Chul is to enrich people's lives by connecting them with the wonders of nature, art and culture in the Sonoran Desert region and inspiring wise stewardship of the natural world.

### Vision

Our vision is to be recognized as the premier center in the world for understanding and appreciation of the Sonoran Desert region, and for its unique fusion of nature, art, and culture.

Tohono Chul strives to be an indispensable resource for helping people learn about, celebrate, and conserve our region's natural and cultural heritage.

Every element of Tohono Chul will reflect excellence and beauty, creating a pleasurable, inspiring, and enlightening experience for all.

## STATEMENT OF FINANCIAL POSITION FY 2015

ASSETS	
cash and cash equivalents	\$1,213,623
investments	\$1,163,861
receivables	\$8,720
inventories	\$130,589
prepaid and other assets	\$53,407
pledges	\$0
property and equipment, net	\$5,102,904
<b>Total Assets</b>	<b>\$7,673,104</b>
LIABILITIES	
accounts payable, trade	\$63,752
accrued payroll liabilities	\$100,139
deposits	\$51,323
<b>Total Liabilities</b>	<b>\$215,214</b>
NET ASSETS	
board designated	\$1,275,648
expended for property and equipment	\$5,095,894
undesignated	\$645,582
temporarily restricted	\$440,767
<b>Total Net Assets</b>	<b>\$7,457,891</b>
<b>Total Liabilities &amp; Net Assets</b>	<b>\$7,673,104</b>

## ACTIVITIES STATEMENT FY 2015

REVENUES AND SUPPORT	
UNEARNED INCOME (CONTRIBUTIONS)	
contributions	\$209,116
in-kind	\$43,224
net assets released from restriction	\$184,335
EARNED INCOME	
admissions	150,033
memberships	\$285,069
education	\$90,919
rental income	\$283,815
investment income	\$(29,517)
annual fundraising event	\$179,304
museum shop sales, net	\$415,355
plant sales, net	\$140,592
exhibit sales, net	\$27,644
grant revenue	\$0
other income	\$(30,041)
<b>Total Revenues and Support</b>	<b>\$1,949,848</b>

EXPENSES AND LOSSES	
FUNCTIONAL EXPENSES	
program expenses	\$1,399,648
management and general	\$457,643
fundraising	\$217,741
<b>Total Expenses</b>	<b>\$2,075,032</b>
<b>Change in Net Operating Assets</b>	<b>\$(125,184)</b>





## FINANCIAL GRAPHS: REVENUE & EXPENSES

### NET ASSETS RELEASED

8%

### EVENTS

8%

### RENTALS

15%

### OTHER

-2%

### RETAIL SALES

30%

### EDUCATION & GRANTS

5%

### ADMISSIONS

8%

### MEMBERSHIP

15%

### CONTRIBUTIONS

13%

REVENUE 2015

### FUNDRAISING EXPENSES

11%

### MANAGEMENT & GENERAL

22%

### PROGRAM EXPENSES

67%

EXPENSES 2015

## SENIOR STAFF

JULY 1, 2014 – JUNE 30, 2015

Christine Conte, PhD  
EXECUTIVE DIRECTOR

Penny Poynter  
DIRECTOR OF FINANCE  
AND HUMAN RESOURCES

Jo Falls  
DIRECTOR OF EDUCATION  
AND VISITOR SERVICES

Lee Mason  
DIRECTOR OF GENERAL  
SERVICES

Marcia Ring  
DIRECTOR OF MARKETING  
AND COMMUNICATIONS

Linda Wolfe  
DIRECTOR OF RETAIL

Carol Dimit  
PHILANTHROPY ASSOCIATE

## BOARD OF DIRECTORS

JULY 1, 2014 – JUNE 30, 2015

Richard (Rick) Brusca, PhD  
VICE PRESIDENT

Maria Church, PhD

Patty Clymer  
SECRETARY

John Douglas, FAIA

Lisa Bossard Funk

Carlton King  
TREASURER

Ray Nagle, MD, PhD

Amy Olsen

Michael Racy  
PRESIDENT

Bruce E. Seligmann, PhD

Andy Swarthout

Mary Swiergol

Susan Zienowicz

# It's your garden.

Please donate.

## HERE IS MY GIFT TO TOHONO CHUL:

- ☐ \$1,500 ☐ \$1,000 ☐ \$500 ☐ \$250 ☐ \$100 ☐ \_\_\_\_\_ other\*
- ☐ VISA ☐ Mastercard ☐ Discover ☐ American Express
- ☐ Check, payable to Tohono Chul
- ☐ I would like information about the Wilson Legacy Society

title | first name | last name

mailing address

phone | e-mail address

card number | ccv | exp. date

signature



Donations to Tohono Chul are tax-deductible to the fullest extent allowed by law, but are not membership dues.

✂  
DETACH  
AND MAIL



# Thank you.

## You help us grow.

IMPROVEMENTS OVER THE YEARS  
MAKE IT EASIER FOR ME TO GET  
AROUND IN MY WHEELCHAIR AND  
ENJOY THE GARDENS.

—JEANNE KITCHEN

APPROXIMATELY 300 DEDICATED  
VOLUNTEERS ANNUALLY CONTRIBUTE  
NEARLY 30,000 HOURS OF THEIR  
TIME: THIS IS THE EQUIVALENT OF 16  
FULL-TIME EMPLOYEES.

### *Agave lophantha 'Quadricolor'* AGAVE QUADRICOLOR

This variegated hybrid agave in  
the new Entry Path radiates four  
distinct colors when in sunlight.



520.742.6455 | TOHONCHUL.ORG  
TOHONO CHUL | 7366 N. PASEO DEL NORTE  
TUCSON, AZ, U.S.A. 85704

### CONTRIBUTORS

7

## INDIVIDUAL CONTRIBUTORS | JULY 1, 2014 – JUNE 30, 2015

The Board of Directors recognizes the following donors for their generosity and commitment to Tohono Chul.

### \$25,000 OR MORE

Mr. Bill Leggett

### \$10,000 - \$24,999

Mr. & Mrs. Cliff Douglas  
Mrs. Mary Ruth Stini  
Mr. Andy Swarthout

### \$5,000 - \$9,999

Dr. Christine Conte  
Mr. & Mrs. Emil Franzi

### \$1,000 - \$4,999

Mr. & Mrs. Charles Bacon  
Mr. & Mrs. Paul Baker  
Ms. Jean A. Bassett  
Mr. David H. Beck & Mrs. Kathleen M. Kennedy-Beck  
Dr. Evelyn Carswell-Bing  
Dr. Maria J. Church  
Mr. & Mrs. James E. Cordes  
Mr. & Mrs. William Cowles  
Mr. Wayne L. Craig  
Mr. & Mrs. Del D. Dickey  
Mr. & Mrs. Darryl Dobras  
Mr. & Mrs. John C. Douglas  
Mr. & Mrs. John J. Egan  
Mr. & Mrs. Jon Ender  
Mr. & Mrs. Don Feyrer  
Mr. & Mrs. Kirtland Gardner  
Mrs. Marian Graves  
Ms. Edna Gray  
Mr. & Mrs. Jerome Green  
Mr. Dennis Grigal & Ms. Bonnie Schneider  
Mr. & Mrs. Todd Horst  
Mr. & Mrs. Chuck Jonaitis  
Mr. & Mrs. Stephan Jones  
Mr. & Mrs. Carlton King  
Mr. & Mrs. John Mars  
Dr. & Mrs. Raymond Nagle  
Ms. Delores A.N. Norton  
Ms. Betty Ojeda  
Mr. & Mrs. Axel Olsen  
Mr. & Mrs. Charles Pettis

Mrs. Martha Pille  
Mr. Michael M. Racy & Mrs. Michal Glines  
Ms. Eileen A. Rikita  
Mr. Roger Rikkola  
Mr. & Mrs. William Roe  
Mr. Curtis S. Scaife  
Dr. Bruce Seligmann & Mrs. Karen Junghans  
Ms. Jennifer Speers  
Mr. & Mrs. Todd Stallkamp  
Ms. Casey Marie Supple  
Mr. David A. Supple  
Mrs. Sharon Supple  
Mr. Jack & Mrs. Mary Swiergol  
Dr. & Mrs. Philip D. Volk  
Mrs. Melissa M. White  
Mr. & Mrs. Joseph Zienowicz  
Mr. Bill Zucker & Ms. Michele Hacherl

### \$500 - \$999

Ms. Carole S. Allen  
Mr. & Mrs. Bruce Bailey  
Mr. & Mrs. Mark G. Barmann  
Mr. Brian Bateman  
Mr. & Mrs. Bev Blackwood  
Dr. & Mrs. Scot Bradley  
Miss Sandra Brantley  
Dr. Richard Brusca & Dr. Wendy Moore  
Mr. John Carney & Ms. Jessica Raizk  
Mr. Mark Chaney  
Mrs. Eloise Clymer  
Mr. & Mrs. Richard A. Crane  
Mr. Paul Dietrich  
Mr. & Mrs. Donald Eagle  
Ms. Roberta Eisman-Goldstein  
Mr. & Mrs. Alan Fabos  
Ms. Eileen Fitzmaurice  
Mr. & Mrs. John A. Goetz  
Mr. & Mrs. Wayne Gould  
Mrs. Nancy D. Greenway  
Mr. Jerald Griffin  
Mr. & Mrs. John W. Ground IV  
Mr. & Mrs. Gerry Hallowell

Ms. Hilary Hamlin  
Mr. & Mrs. Gene A. Hechler  
Mr. & Mrs. Thomas Henderson  
Mr. & Mrs. Richard Hoffman  
Dr. & Mrs. William E. Horst  
Mr. & Mrs. William T. Horst  
Ms. Cindy L. Johnson  
Mr. & Mrs. David Jones  
Ms. Julianna T. Kasper  
Mr. Michael Koller & Ms. Katina Kravik  
Mr. & Mrs. Larry Matthews  
Mr. & Mrs. Peter McCarthy  
Ms. Peggy Miller  
Mrs. Barbara Minker  
Ms. Sarah Nolen  
Mr. & Mrs. Richard Nyhan  
Mr. Michael Patrick & Ms. Christine Beck-Patrick  
Mr. & Mrs. Jim Pfafflin  
Mr. & Mrs. Charles G. Preble  
Mr. & Mrs. Christopher Prinz  
Mr. & Mrs. Jack Quillen  
Mr. & Mrs. Pat Roche  
Mr. Edwin G. Roos & Mrs. Maryann Evans  
Ms. Angelamaria Ross  
Mr. Rocco Santangelo & Dr. Theresa Hersh  
Mrs. Arlene Schneider  
Mr. & Mrs. Raleigh J. Sheffield  
Ms. Melissa Siegel  
Mr. Dan Smith & Ms. Marion Weber  
Mr. Douglas Smith & Ms. Susan Holden  
Ms. Nancy Sunkel  
Mr. & Mrs. Dale Suter  
Mr. & Mrs. Glyn Thickett  
Mr. & Mrs. Bruce Uhl  
Ms. Barbara Vogen  
Mrs. Almeda W. Weaver  
Mr. Linton Wildrick & Ms. Karen Wenrich  
Mr. & Mrs. Stephen S. Willoughby  
Mr. David K. Taylor & Ms. Joan E. Donnelly  
Ms. Ann S. Wright  
Mr. & Mrs. Bill Zuentd

DETACH  
AND MAIL



## INDIVIDUAL CONTRIBUTORS | CONTINUED

### \$250 - \$499

Mr. William Adler  
 Ms. Misty Ahearn  
 Mr. & Mrs. Sean Amour  
 Mr. & Mrs. Javier N. Arriaga  
 Mr. & Mrs. Steve Asp  
 Mr. & Mrs. Joseph Babcock  
 Mr. & Mrs. Robert J. Ballentine  
 Mr. & Mrs. John Barnett  
 Ms. Ruth Baron  
 Dr. Ellen B. Basso  
 Mr. & Mrs. Warren Beck  
 Mr. George A. Binney  
 Mr. Donovan Bland & Ms. Carly Heft  
 Mr. & Mrs. Ralph Boeker  
 Mr. & Mrs. Joe Bonito  
 Mr. Chris Botlinger & Ms. Helen Pettit  
 Mr. & Ms. Don Bourn  
 Ms. Linda Brewer & Ms. Aaryn Brewer  
 Mr. & Mrs. Hal Byrd  
 Mrs. Lorene Calder  
 Mr. & Mrs. John R. Carhuff  
 Ms. Isabel L. Carnes  
 Mr. & Mrs. Richard Cella  
 Mr. & Mrs. Clymer  
 Ms. Janet Cohn  
 Mr. & Mrs. John Collins  
 Mr. & Mrs. Michael Conarro  
 Mr. & Mrs. Paul DeArman  
 Ms. Kimber DeLorenzo  
 Mr. & Mrs. DeMerritt  
 Mr. & Mrs. Jim Denigan  
 Mr. Phil Derkum & Ms. Flora Yee  
 Docent Training Class  
 Ms. Deborah Drakulich  
 Ms. Ann Dunlap  
 Mr. & Mrs. Ed Eichler  
 Mrs. Joan Einbecker  
 Ms. Jo F. Falls  
 Mrs. Barbara Felix  
 Mr. Harold Finkelstein & Ms. Kati Dzagan  
 Mr. & Mrs. Mike Friedl  
 Dr. & Mrs. Bert Furmansky  
 Dr. & Mrs. Ted Glattke

Mr. & Mrs. Arthur Gonzales  
 Mr. & Mrs. Dean Graves  
 Mr. Charles Griesinger  
 Mr. & Mrs. Tom Grimes  
 Mr. & Mrs. Raymond Gruszka  
 Mr. & Mrs. Ernst F. Hartline  
 Ms. Jill A. Hawkins & Ms. Kirsty MacCalman  
 Mr. & Mrs. R.S. Helin  
 Mr. & Mrs. Mike Herrick  
 Mr. & Mrs. Herrier  
 Mr. & Mrs. Henry Hice  
 Mr. William Hoban & Mrs. Shirley Harmon  
 Mr. & Mrs. Dick J. Honn  
 Mr. & Ms. Gary Howell  
 Mr. W. Hunnebeck  
 Mr. Herbert Jalowsky & Mrs. Joanne O'Brien  
 Mr. & Mrs. Frederic Jandrey  
 Ms. Marcia Jones  
 Mr. & Mrs. James C. Kautz  
 Mr. & Mrs. Gerald King  
 Mr. Michael Kloth  
 Mr. Jan Konstanty & Ms. Patricia Wallace  
 Mr. Joseph Koontz & Ms. Kathleen Scheer  
 Mr. & Mrs. Ron Koontz  
 Mr. & Mrs. Abe Lackow  
 Mr. Don E. Ladig  
 Mr. & Mrs. Michael Lange  
 Mr. John W. Langley & Ms. Nina Bell Allen  
 Ms. Barbara Lazzaretti  
 Ms. Brooke Lunee  
 Mr. Leland Mason  
 Ms. Lucy R. Masterman  
 Mr. & Mrs. Noe Mayotee  
 Ms. Faye McMurtry  
 Ms. Tecla Mickoseff  
 Mr. & Mrs. Edward Moll  
 Mr. & Mrs. James Norris  
 Ms. Dee Olson  
 Mr. & Mrs. William F. Patient  
 Ms. Cynthia R. Perin  
 Mrs. Joan Person  
 Mr. & Mrs. F. Anthony Placzek  
 Ms. Nancy Polster  
 Ms. Kate Porter

Ms. Penny Poynter  
 Mr. & Mrs. Randall Prust  
 Dr. & Mrs. John C. Racy  
 Ms. Ann Rainwater & Ms. Eileen T. Jonaitis  
 Ms. Robin Rainwater  
 Mr. & Mrs. Ring  
 Mr. & Mrs. William Robbins  
 Ms. Margaret Rosenquist  
 Mrs. Anne Sapp  
 Ms. Margaret Schade  
 Mr. & Mrs. James Schilling  
 Mr. & Mrs. Alan Schroeder  
 Mrs. Neva Schuelke  
 Mr. Ravi Sethi & Ms. Dianne Maki-Sethi  
 Mr. & Mrs. Herbert Sheathelm  
 Mr. & Ms. Terry Shreve  
 Mr. John Smith & Mrs. Marcia Ring  
 Mr. & Mrs. Paul E. Sobel  
 Mr. & Mrs. Myron Solid  
 Mr. & Mrs. Lowell Sorenson  
 Mr. & Mrs. Robert Spangler  
 Mr. & Mrs. Bill Springer  
 Mr. & Mrs. Dean Taylor  
 Dr. & Mrs. Hugh C. Thompson  
 Dr. Stephen & Dr. Susan Thompson  
 Ms. Olga Turner  
 Mr. Carl Vail  
 Dr. David Van Wyck & Ms. Linda Drake  
 Mr. & Mrs. Alexander Vazquez  
 Ms. Frances Ann Walker  
 Mr. Robert Walker  
 Mr. & Mrs. James Wertheimer  
 Mr. & Mrs. Richard Wiedhopf  
 Mr. & Mrs. Thomas E. Wilson  
 Mr. Tom Witthoft & Ms. Ann Apprill

## ORGANIZATIONAL CONTRIBUTORS | JULY 1, 2014 - JUNE 30, 2015

The Board of Directors recognizes the following donors for their generosity and commitment to Tohono Chul.

### \$25,000 OR MORE

Milton & Tamar Maltz Family Foundation  
 Wallace Research Foundation

### \$10,000 - \$24,999

Fidelity Charitable  
 Kautz Family Foundation  
 Vanguard Charitable

### \$5,000 - \$9,999

Community Foundation for Southern Arizona  
 LPL Financial  
 Sheila Navarre Enos Charitable Foundation Trust

### \$1,000 - \$4,999

Alexander/Carrillo Consulting  
 Arizona Lithographers  
 Claire B. Norton Fund  
 ExxonMobil Foundation  
 Northern Trust Bank  
 Splendido at Rancho Vistoso  
 Whole Foods Market

### \$500 - \$999

Arizona State Library, Archives & Public Records  
 Central Indiana Community Foundation  
 Pfizer, Inc.

### \$250 - \$499

Arcadia Landscape, Inc.  
 CBIZ, Inc.  
 Mather LifeWays  
 Schwab Charitable Fund



## MEMORIALS, HONORARIUMS, ESTATES & BEQUESTS

The Board of Directors recognizes the following donors for their generosity and commitment to Tohono Chul.

### MEMORIALS

#### \$10,000 - \$24,9000

Mr. Bill Leggett - in Memory of Peggy Leggett

Mrs. Mary Ruth Stini - in Memory of William A. Stini

#### \$1,000 - \$4,999

Mr. & Mrs. John J. Egan - in Memory of Joseph Egan

Mr. & Mrs. Chuck Jonaitis - in Memory of Cara G. Pare

Mr. David A Supple - in Memory of David Supple

Ms. Casey Supple - in Memory of David B. Supple

Mrs. Sharon Supple - in Memory of David B. Supple

#### \$500 - \$999

Mr. Jerald Griffin - in Memory of Vee Griffin

Ms. Peggy Miller - in Memory of Barbara Marx

Mr. & Mrs. Javier Arriaga

#### \$250 - \$499

Miss Sandra Brantley - in Memory of Kenneth & Ethel Brantley

Mrs. Eloise Clymer - in Memory of DeElda M. Reese

Mrs. Martha Pille - in Memory of Cara G. Pare

### HONORARIUMS

Dr. Reynolds Beal - in Honor of Jo F. Falls

Ms. Kathryn H. Cooney - in Honor of Nancy D. Greenway

Docent Training Class - in Honor of Tom McDonald

Mr. Chuck Jonaitis - in Honor of Chuck & Karen Jonaitis

Mr. Michal McKenzie - in Honor of Suzanne Horst

Ms. Jo Musser-Krauss - in Honor of Jo Ann Dosch

Ms. Jeanette Peery - in Honor of Edward Moll

Ms. Ann Rainwater - in Honor of Chuck & Karen Jonaitis

Mr. Randall Reaves - in Honor of Suzanne Horst

Mr. Mark J. Sammons - in Honor of Raymond B. Nagle

Mr. Jefferson J. Stensrud - in Honor of Noah Snavelly

Mr. Allan Tractenberg - in Honor of Mark G. Barmann

## MATCHING GIFT COMPANIES

Many companies will match their employees' and retirees' donations to Tohono Chul. The Board of Directors wishes to acknowledge the following corporations and foundations for their matching gift support.

Boeing Company Matching Gift

ExxonMobil Foundation

IBM Matching Grants Program

Macy's/Bloomingdale's

Microsoft Matching Gifts Program

Pfizer, Inc.

The Stocker Foundation





# NOTEWORTHY

## Leadership



### COMMON GROUND

Celebrated local foods, crafts and music, with a new fall festival inspired by New World and Southwest favorites – chiles and chocolate. Collaborated with students in the community to create altars honoring Dia de los Muertos.



### COLLABORATION

Established new networking partnerships with Tucson Hispanic Chamber of Commerce, and brought fall and spring concerts back to the Performance Garden in collaboration with University of Arizona School of Music.

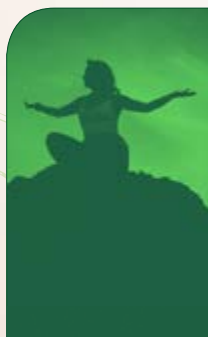

### GIVING

Supported the health and well-being of the community with the first Wellness Fair, Tai Chi and Yoga classes and shared a day of reflection and kindness with the University of Arizona Poetry Center, Ben's Bells and Interfaith Community Services.

## Learning



### EDUCATION

Brought members and visitors a little closer to the desert with over 30 classes, workshops and travel opportunities. Refreshed the classic "Living with the Desert" class and updated training materials for docents.

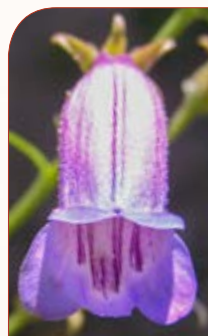

### RESEARCH

Designated a butterfly-specific garden, and participated in a monarch study in conjunction with the publication of *The Butterflies of Tohono Chul*. Revived the saguaro growth study, creating a new interactive database and GPS map.



### ARTS

Installed eco-friendly lighting in exhibit spaces, shining a light on renewed conservation efforts at Tohono Chul. Opened twelve new exhibits and mounted more than six exhibit-related sculptures on the grounds and in the gardens.

## Innovation

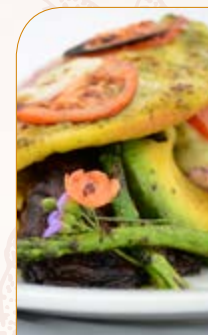

### SERVICES

Initiated an easy to use online registration for all events with the premiere of the Chiles, Chocolate and Salsa Festival. Expanded the garden-to-table partnership with produce grown by the Garden Bistro and featured themed menus.



### GROUNDS

Opened a new Entry Path, complete with Succulent Garden and Mesquite Bosque. Added a dozen Kino Heritage fruit trees to the Ethnobotanical Garden. Updated Master Plan with designs for an event pavilion.



### AWARENESS

Designed distinctive festival banners on Ina Road to promote Tohono Chul's offerings. Exhibit and Event rack cards extend the brand while new maps and a user-friendly Visitors' Guide, make touring the grounds a delight.



GARDENS • GALLERIES • BISTRO

520.742.6455 | [TOHONOUCHUL.ORG](http://TOHONOUCHUL.ORG)

TOHONO CHUL | 7366 N. PASEO DEL NORTE, TUCSON, AZ 85704, U.S.A.

---

#### **MORE ABOUT TOHONO CHUL'S NEW ENTRY PATH**

The Main Entry Path opened in the fall of 2014. It both welcomes and inspires prospective desert gardeners and other audiences with its accessibility and creativity, physically and thematically connecting them to teaching gardens throughout Tohono Chul. Many visitors, particularly those with mobility issues are praising the improvement and are now enjoying unhindered access to the gardens, exhibits, and trails.

