



---

# 20 14

---

JULY 1, 2013 – JUNE 30, 2014

nature

art

culture



## ANNUAL REPORT



Tohono  Chul  
GARDENS • GALLERIES • BISTRO



# CONTENTS

---

02

MISSION



04

FINANCIALS



06

LEADERSHIP



07

CONTRIBUTORS



---

From the Executive Director... 2  
Mission Statement ..... 3  
Noteworthy for FY 2014.....10

Financial Position and  
Activities Statement..... 4  
Financial Graphs ..... 5

Leadership.....

Individual Contributors..... 7  
Organizational Contributors ..... 8  
Memorials, Honoraria,  
Estates and Bequests..... 9  
Matching Gift Companies..... 9

---



## Your Gifts At Work

Thanks to the generous support of private foundations and gifts from private donors like you, July 2013-June 2014 was a wonderful year at Tohono Chul!

You will find a more beautiful and more accessible entry way, new gardens and trails and facilities that are even more lovingly maintained for your enjoyment.

Perhaps the year's most significant achievement was the completion of a new direct entrance path and a major new interpretive garden—Desert Palm Oasis. Several years in planning, Desert Palm Oasis is the only re-creation of these rare canyon oases of the Sonoran Desert in the world.

### The new Desert Palm Oasis Garden offers:

- a window on the rich biodiversity of the Sonoran Desert south of the U.S. Mexico border highlighting the Desert's tropical connections
- foliage-shaded paths and a "spring-fed" stream
- an introduction to little-known native plants of the canyon oases including several species of native palm trees and Nacapule jasmine
- a chance to teach people how to include these plants in their gardens
- opportunities to partner with like-minded organizations in Mexico

You may never have the opportunity to explore these isolated canyon oases in the wild, but now you can experience them right here at Tohono Chul.

With Gratitude and Warm Regards,

Christine Conte, Executive Director

## Desert Palm Oasis Grand Opening

October 2013

*Tohono Chul launched the Desert Palm Oasis with a special ribbon cutting ceremony. Pictured below, left to right: Oro Valley Mayor, Satish Hiremath; Landscape Architect, Jim Miller; Tohono Chul's Executive Director, Christine Conte; and Board member, Rick Brusca. President and CEO of Visit Tucson, Brent DeRaad, and community leaders for the travel industry and business community also participated.*



Ribbon cutting in action at the Grand Opening of the Desert Palm Oasis.

# TOHONO CHUL

## Core Values, Mission and Vision

### Core Values

Love of Tohono Chul and respect for what it means to visitors, supporters, and staff.

Responsible use of all natural, human, fiscal and temporal resources.

Respect for all people, their beliefs and cultures.

Excellence and integrity in all undertakings.

Lifelong learning, with special focus on living with the Sonoran Desert and the interactions of people with their environment.

Accessibility and outreach to the community in experiencing the resources of Tohono Chul.

### Mission

The mission of Tohono Chul is to enrich people's lives by connecting them with the wonders of nature, art and culture in the Sonoran Desert region and inspiring wise stewardship of the natural world.

### Vision

Our vision is to be recognized as the premier center in the world for understanding and appreciation of the Sonoran Desert region, and for its unique fusion of nature, art, and culture.

Tohono Chul strives to be an indispensable resource for helping people learn about, celebrate, and conserve our region's natural and cultural heritage.

Every element of Tohono Chul will reflect excellence and beauty, creating a pleasurable, inspiring, and enlightening experience for all.



## STATEMENT OF FINANCIAL POSITION FY 2014

ASSETS	
cash and cash equivalents	\$960,834
investments	\$1,278,215
receivables	\$6,720
inventories	\$130,139
prepaid and other assets	\$11,377
pledges	\$3,000
property and equipment, net	\$5,356,456
<b>Total Assets</b>	<b>\$ 7,746,741</b>
LIABILITIES	
accounts payable, trade	\$31,322
accrued payroll liabilities	\$110,538
deposits	\$30,775
<b>Total Liabilities</b>	<b>\$ 172,635</b>
NET ASSETS	
board designated	\$1,353,176
expended for property and equipment	\$5,356,456
undesignated	\$432,675
unrestricted net assets	\$7,142,307
temporarily restricted	\$431,799
<b>Total Net Assets</b>	<b>\$ 7,574,106</b>
<b>Total Liabilities &amp; Net Assets</b>	<b>\$ 7,746,741</b>

## ACTIVITIES STATEMENT FY 2014

REVENUES AND SUPPORT	
UNEARNED INCOME (CONTRIBUTIONS)	
contributions	\$315,382
in-kind	\$30,259
net assets released from restriction	\$248,109
EARNED INCOME	
admissions	\$160,418
memberships	\$251,874
education	\$132,238
rental income	\$247,600
investment income	\$182,743
annual fundraising event	\$174,988
museum shop sales, net	\$393,535
plant sales, net	\$159,094
exhibit sales, net	\$20,369
grant revenue	\$1,483
other income	\$930
<b>Total Revenues and Support</b>	<b>\$2,327,315</b>

EXPENSES AND LOSSES	
FUNCTIONAL EXPENSES	
program expenses	\$1,399,994
management and general	\$410,103
fundraising	\$194,532
<b>Total Expenses</b>	<b>\$2,004,629</b>
<b>Change in Net Operating Assets</b>	<b>\$114,943</b>



## FINANCIAL GRAPHS: REVENUE & EXPENSES

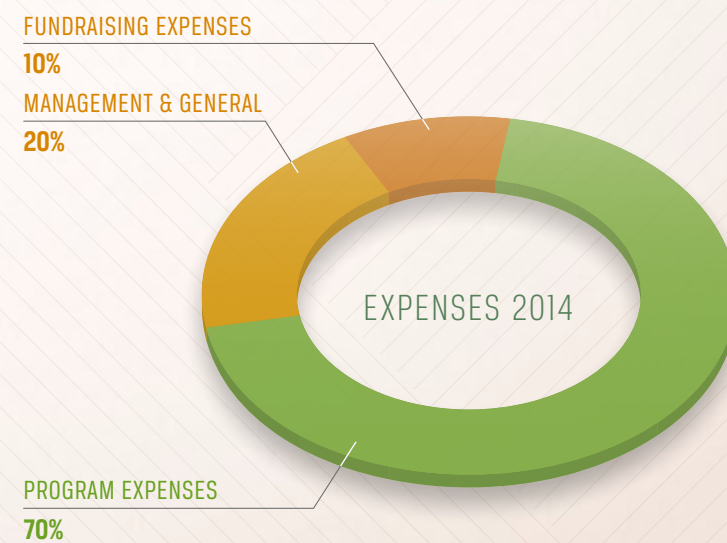
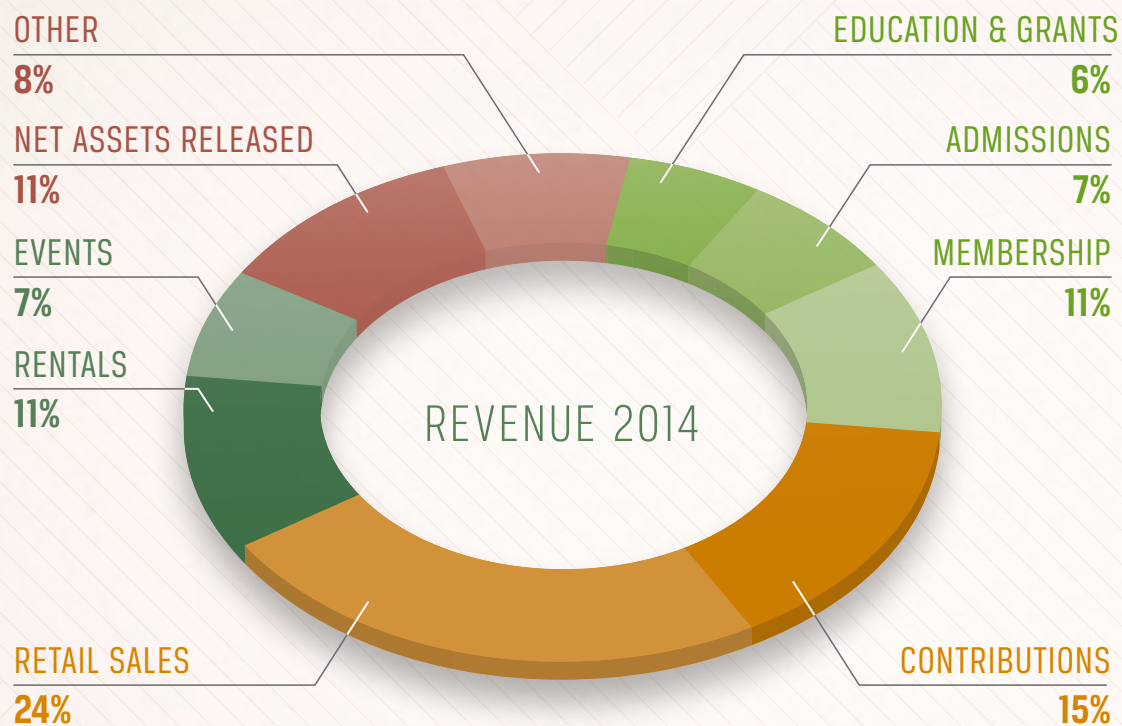

## SENIOR STAFF

JULY 1, 2013 – JUNE 30, 2014

Christine Conte, PhD  
EXECUTIVE DIRECTOR

Penny Poynter  
DIRECTOR OF FINANCE  
AND HUMAN RESOURCES

Jo Falls  
DIRECTOR OF EDUCATION  
AND VISITOR SERVICES

Lee Mason  
DIRECTOR OF GENERAL  
SERVICES

Marcia Ring  
DIRECTOR OF MARKETING  
AND COMMUNICATIONS

Linda Wolfe  
DIRECTOR OF RETAIL

## BOARD OF DIRECTORS

JULY 1, 2013 – JUNE 30, 2014

Richard (Rick) Brusca, PhD  
VICE PRESIDENT

Patty Clymer  
SECRETARY

Darryl B. Dobras

John Douglas, FAIA

Carlton King  
TREASURER

Ray Nagle, MD, PhD

Jim Pfafflin

Charles Preble

Michael Racy  
PRESIDENT

Bruce E. Seligmann, PhD

Tim M. Struse

Andy Swarthout

Mary Swiergol

Susan Zienowicz

# It's your garden.

Please donate.

## HERE IS MY GIFT TO TOHONO CHUL:

- ☐ \$1,500 ☐ \$1,000 ☐ \$500 ☐ \$250 ☐ \$100 ☐ \_\_\_\_\_ other\*
- ☐ VISA ☐ Mastercard ☐ Discover ☐ American Express
- ☐ Check, payable to Tohono Chul
- ☐ I would like information about the Wilson Legacy Society

\_\_\_\_\_

title | first name | last name

\_\_\_\_\_

mailing address

\_\_\_\_\_

phone | e-mail address

\_\_\_\_\_

card number | ccv | exp. date

\_\_\_\_\_

signature



Donations to Tohono Chul  
are tax-deductible  
to the fullest  
extent allowed by  
law, but are not  
membership dues.

✂  
DETACH  
AND MAIL

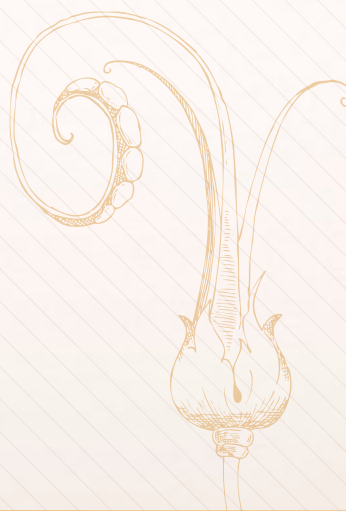



# Thank you.

## You help us grow.

IMPROVEMENTS OVER THE YEARS  
MAKE IT EASIER FOR ME TO GET  
AROUND IN MY WHEELCHAIR AND  
ENJOY THE GARDENS.

—JEANNE KITCHEN

OVER 300 DEDICATED VOLUNTEERS  
CONTRIBUTED NEARLY 36,000 HOURS  
IN FY14. THIS IS THE EQUIVALENT OF  
16.5 FULL-TIME EMPLOYEES!

*Ipomoea leptotoma*  
**MORNING GLORY**  
This annual, native to Nacapule  
Canyon, provides a burst of color  
during the summer months.



520.742.6455 | TOHONOUCHUL.ORG  
TOHONO CHUL | 7366 N. PASEO DEL NORTE  
TUCSON, AZ, U.S.A. 85704

DETACH  
AND MAIL

### CONTRIBUTORS

7

## INDIVIDUAL CONTRIBUTORS | JULY 1, 2013 – JUNE 30, 2014

The Board of Directors recognizes the following donors for their generosity and commitment to Tohono Chul.

### \$25,000 OR MORE

Mr. Andy Swarthout

### \$10,000 - \$24,999

Mr. & Mrs. Mark Barmann

Ms. Jean Bassett

Dr. Christine Conte

Mr. Rocco Santangelo & Dr. Theresa Hersh

Mrs. Arlene Schneider

Mr. David Taylor & Ms. Joan Donnelly

### \$5,000 - \$9,999

Mr. & Mrs. Ralph Boeker

Mr. & Mrs. Cliff Douglas

Mr. & Mrs. Emil Franzi

Mr. & Mrs. Chuck Jonaitis

### \$1,000 - \$4,999

Ms. Carole Allen

Mr. & Mrs. Homer Anderson

Mr. & Mrs. Charles Bacon

Mr. & Mrs. Paul Baker

Ms. Barbara Carter

Mr. & Mrs. Brian Clymer

Mr. & Mrs. Darryl Dobras

Mr. & Mrs. John Douglas

Mr. & Mrs. Jon Ender

Mrs. Suzanne Friend

Mr. & Mrs. Kirtland Gardner

Mr. & Mrs. Arthur Gonzales

Mr. & Mrs. Brian Hall

Mr. & Mrs. Gerry Hallowell

Ms. Elta Huebner

Mr. Herbert Jalowsky & Mrs. Joanne O'Brien

Mr. & Mrs. Stephan Jones

Mr. & Mrs. Carlton King

Dr. & Mrs. Raymond Nagle

Ms. Betty Ojeda

Mr. & Mrs. Charles Pettis

Mr. & Mrs. Jim Pfafflin

Mrs. Martha Pille

Mr. & Mrs. Charles Preble

Mr. & Mrs. William Roe

Ms. Jennifer Speers

Mr. & Mrs. Todd Stalkamp

Mr. & Mrs. Tim Struse

Mr. & Mrs. Jack Swiergol

Mr. David Topping

Ms. Frances Walker

Mr. Tom Witthoft & Ms. Ann Apprill

Mr. & Mrs. Joseph Zienowicz

Mr. Bill Zucker & Ms. Michele Hacherl

Mr. & Mrs. Bill Zuentd

### \$500 - \$999

Mr. & Mrs. Marc Baechli

Mr. & Mrs. Bruce Bailey

Mr. & Mrs. Martin Baumrind

Mr. & Mrs. Warren Beck

Dr. Richard Brusca & Dr. Wendy Moore

Mr. Mark Chaney

Mr. & Mrs. James Cordes

Mr. & Mrs. William Cowles

Mr. & Mrs. Neil Donkersley

Mrs. Margo Estruth

Ms. Hilary Hamlin

Mr. & Mrs. Keith Hege

Mr. William Hoban & Mrs. Shirley Harmon

Mr. & Mrs. William Horst

Ms. Julianna Kasper

Mr. & Mrs. Norbert Lawson

Mrs. Lura Lovell

Mr. & Mrs. Larry Matthews

Mr. Ted Maynard & Ms. Barbara Sherman

Ms. Mary McCann

Mr. & Mrs. Jeffrey Minker

Ms. Nancy Munroe

Ms. Eileen Rakita

Dr. Bruce Seligmann & Mrs. Karen Junghans

Mr. Douglas Smith & Ms. Susan Holden

Mr. & Mrs. Robert Spangler

Mr. & Mrs. Gary Stadskev

Mrs. Paulette Stewart

Mr. & Mrs. Glyn Thickett

Mrs. Audrey Thorsrud

Mr. Clark Trujillo

Mr. Manuel Turner

Mr. & Mrs. Bruce Uhl

Mrs. Almeda Weaver

Mr. & Mrs. James Weiss

Mr. & Mrs. Stephen Willoughby

Ms. Ann Wright

### \$250 - \$499

Mr. William Adler

Mr. & Mrs. Steve Asp

Mr. & Mrs. Joseph Babcock

Mr. & Mrs. Robert Barnes

Ms. Catherine Baron

Mr. & Mrs. James Barone

Mr. Brian Bateman & Mr. Thomas Melendez

Mr. & Mrs. James Beers

Mr. & Mrs. David Bennett

Mr. & Mrs. Jimmie Blackwell

Dr. & Mrs. Scott Bradley

Mrs. Mary Brandt

Mrs. Lorene Calder

Dr. Evelyn Carswell-Bing

Mr. & Mrs. Dick Cella

Ms. Wanda Coil

Mr. & Mrs. John Collins

Mr. & Mrs. Bill Copeland

Mr. & Mrs. Richard Crane

Mr. & Mrs. John Cross

Mr. & Mrs. Robert Crumpton

Mr. & Mrs. Clifton Crutchfield

Mr. & Mrs. Jim Denigan



## INDIVIDUAL CONTRIBUTORS | CONTINUED

Mr. Phil Derkum & Ms. Flora Yee  
 Mr. & Mrs. Del Dickey  
 Mr. Paul Dietrich  
 Ms. Deborah Drakulich  
 Mr. & Mrs. Ed Dunlap  
 Ms. Ann Dunlap  
 Mr. & Mrs. Donald Eagle  
 Mr. & Mrs. Alan Fabos  
 Mrs. Barbara Felix  
 Mr. & Mrs. Don Feyrer  
 Mr. Richard Fields & Ms. Deborah Jerome  
 Ms. Eileen Fitzmaurice  
 Mr. & Mrs. Clinton Gaylord  
 Ms. Gail Giclas-Moulsen  
 Dr. & Mrs. Ted Glattke  
 Mr. & Mrs. Pleas Glenn  
 Mr. & Mrs. John Goodman  
 Mrs. Nancy Greenway  
 Ms. Bev Greer  
 Mr. & Mrs. Raymond Gruszka  
 Mr. & Mrs. Carl Hankwitz  
 Mr. & Mrs. Henry Hice  
 Mr. & Mrs. Richard Hoffman  
 Mr. & Mrs. Todd Horst  
 Ms. Margaret Horton  
 Mr. Dwight Hoxie  
 Mr. W. Hunnebeck  
 Mr. William Hutchison  
 Mr. & Mrs. Hans-Jurgen Jakobs  
 Mr. & Mrs. Frederic Jandrey  
 Mr. & Mrs. John Jarboe  
 Mr. & Mrs. Mike Jonen  
 Mr. & Mrs. Robert Jones  
 Ms. Karen Kautsky Knapp  
 Mr. & Mrs. Gerald King  
 Mr. & Mrs. Jim Knapp  
 Mr. & Mrs. Steve Knapp  
 Dr. Amy Knorr  
 Mr. Michael Koller & Ms. Katina Kravik  
 Mr. Jan Konstanty & Ms. Patricia Wallace  
 Mr. Joseph Koontz & Ms. Kathleen Scheer  
 Mr. & Mrs. Ron Koontz

Ms. Carol Laesecke  
 Mr. & Mrs. Jerry Lauer  
 Mr. & Mrs. Bill Leggett  
 Mr. & Mrs. Scott Lehman  
 Ms. Susan Libby  
 Mr. Richard Marschner & Ms. Wiley Cornell  
 Mr. & Mrs. Shaun McMeans  
 Ms. Tecla Mickoseff  
 Mr. & Mrs. Mark Milano  
 Mr. & Mrs. John Morton  
 Mr. Edwin Nelson & Ms. Cecilia Gentil  
 Mr. & Mrs. James Norris  
 Mr. & Mrs. Himanshu Parikh  
 Dr. & Mrs. Ian Pepper  
 Ms. Nancy Polster  
 Mr. & Mrs. Allen Polt  
 Ms. Erika Pond  
 Ms. Jane Prinz  
 Mr. & Mrs. Randall Prust  
 Dr. & Mrs. John Racy  
 Mr. Michael Racy & Mrs. Michal Glines  
 Ms. Ann Rainwater & Ms. Eileen Jonaitis  
 Mr. & Mrs. Dana Roper  
 Ms. Angelamaria Ross  
 Mrs. Anne Sapp  
 Ms. Mary Sasse  
 Mr. & Mrs. Alexander Schauss  
 Mr. & Mrs. Alan Schroeder  
 Mr. & Mrs. Herbert Sheathelm  
 Mr. & Mrs. Bill Sinnott  
 Mr. & Mrs. David Smallhouse  
 Mr. Dan Smith & Mrs. Marion Weber  
 Mr. John Smith & Ms. Marcia Ring  
 Ms. Rhonda Snider  
 Mr. Nick Soloway & Mrs. Kay Ransdell  
 Mr. & Mrs. Lowell Sorenson  
 Mr. & Mrs. Bill Springer  
 Ms. Linda Staubit  
 Mrs. Fran Stephens  
 Mr. & Mrs. Dale Suter  
 Dr. G. Marie Swanson  
 Mr. & Mrs. Dean Taylor

Dr. & Dr. Stephen Thompson  
 Ms. Olga Turner  
 Dr. Suzanne Van Ort  
 Dr. David Van Wyck & Ms. Linda Drake  
 Mrs. G. Wylene Vinal  
 Mr. Donald Weaver & Ms. Carol Lindsay  
 Mr. & Mrs. Richard Wiedhopf  
 Ms. Linda Wolfe  
 Mr. Gino Zampini & Ms. Jolie Sibert

## ORGANIZATIONAL CONTRIBUTORS | JULY 1, 2013 - JUNE 30, 2014

The Board of Directors recognizes the following donors for their generosity and commitment to Tohono Chul.

### \$25,000 OR MORE

Wallace Research Foundation

### \$10,000 - \$24,999

Caremore Health System  
 Kautz Family Foundation  
 Lura Lovell Trust  
 Racy Associates, Inc.  
 Stanley Smith Horticultural Trust

### \$5,000 - \$9,999

Casa de la Luz Hospice  
 Comcast  
 Community Foundation for Southern Arizona  
 Fidelity Charitable  
 Milton & Tamar Maltz Family Foundation

### \$1,000 - \$4,999

Claire B. Norton Fund  
 ExxonMobil Foundation  
 John Douglas Architects  
 Mather LifeWays  
 Meythaler Foundation  
 Northern Trust Bank  
 SolarCity Corporation

### \$500 - \$999

Alexander/Carrillo Consulting  
 CBIZ, Inc.  
 Civano Nursery, Inc.  
 Desert Diamond Casinos & Entertainment  
 McCarthy Family Charitable Trust  
 Optimum Concrete, LLC.  
 The Dorothea's Donations Fund  
 Vanguard Charitable

### \$250 - \$499

Pfizer, Inc.



## MEMORIALS, HONORARIUMS, ESTATES & BEQUESTS

The Board of Directors recognizes the following donors for their generosity and commitment to Tohono Chul.

### MEMORIALS

#### \$10,000 - \$24,9000

Ms. Jean Bassett - in Memory of Keith Bassett

#### \$1,000 – \$4,999

Ms. Barbara Carter - in Memory of Joe Friend

Mrs. Suzanne Friend - in Memory of Joe Friend

Mr. & Mrs. Carlton King - in Memory of Mary King

Mr. & Mrs. Charles Pettis - in Memory of Alice Herman

Mrs. Martha Pille - in Memory of Cara Pare

Mr. David Topping - in Memory of Darien Nordling

#### \$500 – \$999

Mr. & Mrs. Ralph Boeker - in Memory of Cara Pare

The Dorothea's Donations Fund - in Memory of  
Dorothea Edwards

#### \$250 – \$499

Mr. & Mrs. Gerry Hallowell - in Memory of Cara Pare

Ms. Carol Laesecke - in Memory of Keith Bassett

Mrs. Fran Stephens - in Memory of Keith Bassett

### HONORARIUMS

Dr. & Mrs. David Apple - in Honor of Nancy Gardner

Mr. & Mrs. Mark Barmann - in Honor of Joan Donnelly

Mr. & Mrs. Warren Beck - in Honor of Joan Donnelly

Mr. Steve Butler - in Honor of Margaret Pratley

Ms. Vicki Donkersley - in Honor of Joan Donnelly

Mr. & Mrs. John Douglas - in Honor of Joan Donnelly

Ms. Michele Dunlap - in Honor of Gerald Landry

Ms. Jo Falls - in Honor of Joan Donnelly

Mr. & Mrs. Todd Horst - in Honor of William Horst

Mr. & Mrs. Chuck Jonaitis - in Honor of Joan Donnelly

Mr. & Mrs. Chuck and Jeannette Jonaitis - in Honor of Chuck &  
Karen Jonaitis

Ms. Mary Knight - in Honor of Linda Ender

Ms. Patricia Mardis - in Honor of Donna Mardis

Mr. & Mrs. Charles Pettis - in Honor of Joan Donnelly

Racy Associates, Inc. - in Honor of Joan Donnelly

Ms. Sally Simmons - in Honor of Joan Donnelly

Mr. Allen Tractenberg - in Honor of Mark & Jan Barmann

Mr. Reese Woodling - in Honor of Joan Donnelly

### ESTATES & BEQUESTS

Estate of Ann M. Horel

## MATCHING GIFT COMPANIES

Many companies will match their employees' and retirees' donations to Tohono Chul. The Board of Directors wishes to acknowledge the following corporations and foundations for their matching gift support.

Chevron Humankind Matching Gift Program

Elsevier Foundation

ExxonMobil Foundation

General Mills Foundation

IBM Matching Grants Program

Macy's/Bloomingdale's

Microsoft Matching Gifts Program

Raytheon Charitable Giving Through Payroll Deduction

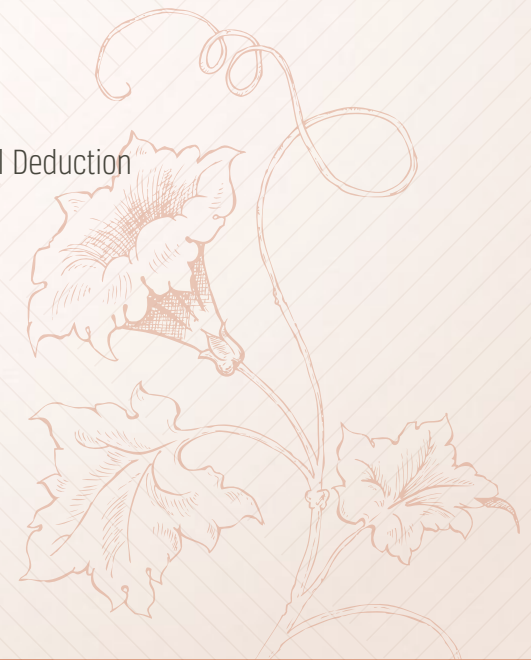



# NOTEWORTHY

## Leadership



### COMMON GROUND

Celebrated first full year as part of the Town of Oro Valley and, with Visit Tucson, expanded our reach to a new audience of national and international visitors.



### COLLABORATION

Partnered with dozens of organizations on both sides of the US-Mexico border that represent science, community, conservation, arts, culture and education.



### GIVING

Supported the health and well-being of the community year-round and introduced new free and discounted benefits for active duty military and their families.

## Learning



### EDUCATION

Created new learning experiences for all ages, including: butterfly tours, Desert Players library theater programs, a 4-part vegetable gardening class, and trips to Costa Rica, the Grand Canyon & Zion, and Santa Fe.



### RESEARCH

Propagated 10 new desert-adapted and cold-hardy plants for our grounds and for sale in the retail greenhouse. Continued research on desert palm oases in Sonora, Mexico.

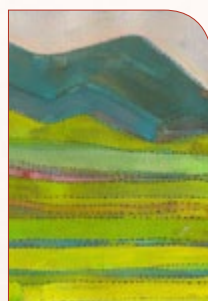

### ARTS

Received two collections of regional Native American art. Premiered Botanical Blacksmiths and other sculpture exhibits along garden paths in addition to 24 gallery exhibits, 20 music and dance performances, and 5 craft art shows.

## Innovation



### SERVICES

Expanded Holiday Nights to 3 weekends and Garden Bistro seating within a hummingbird garden. Introduced more member welcome tours and free estate planning seminars.



### GROUNDS

Completed the Desert Palm Oasis and direct path; improved water conservation on grounds and in propagation through automated watering and achieved better plant survivorship by adding elevated plant "benches."

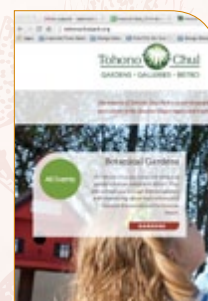

### AWARENESS

Launched a user-friendly web site designed in our new visual identity. Enjoyed record attendance at annual Bloom Night event with Bloom Watch web subscribers topping 13,000 worldwide.



#### MORE ABOUT TOHONO CHUL'S DESERT PALM OASIS

Just six hours south of Tucson, along the east coast of the Gulf of California, pockets of native fan palms nestle in isolated mountain canyons. Our Desert Palm Oasis is the world's only recreation of the tropical forest of one of these canyons — Cañón de Nacapule (pictured below) — located near the town of San Carlos, Sonora, Mexico.

IMAGE BELOW: © THOMAS WIEWANDT 2012

